

Planning Permit No. A/132/92

APPROVED

SUBJECT TO THE CONDITIONS
THIS OFFICE LETTER

No. A2/10283/91

FOR MEMBER SECRETARY
MADRAS METROPOLITAN
DEVELOPMENT AUTHORITY
MADRAS - 600 008.

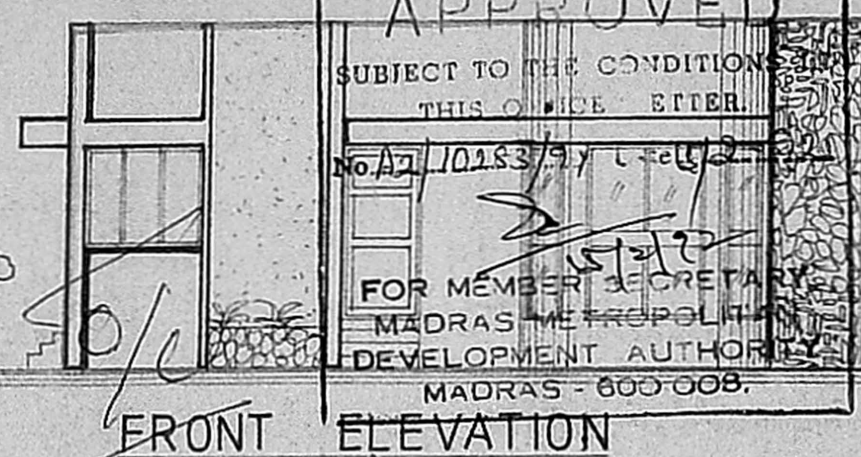

FRONT ELEVATION

11/2/92

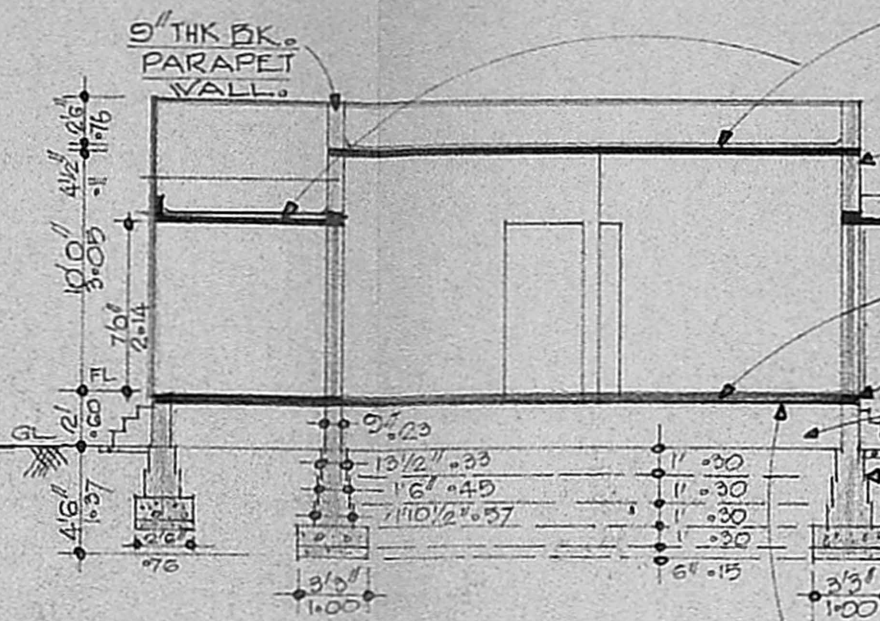

SECTION ON A A

R.C.C. ROOF SLAB IN 1:2:4, 4 1/2" THK.
PUT OVER WITH WEATHERING COURSE
AS PER M.O.S.S.

PLASTERING IN C.A. 1:4, 1/2" THICK.

R.C.C. LINTEL CUM SUNSHADE

MOSAIC TILE FLOORING

R.C.C. BLIND BEAM IN 1:2:4.

EARTH FILL.

MASONRY WORK IN C.A. 1:6.

R.C.C. 1:4:8.

SAND FILLING.

SURKI CONCRETE IN 1:2:3, 4" THK.

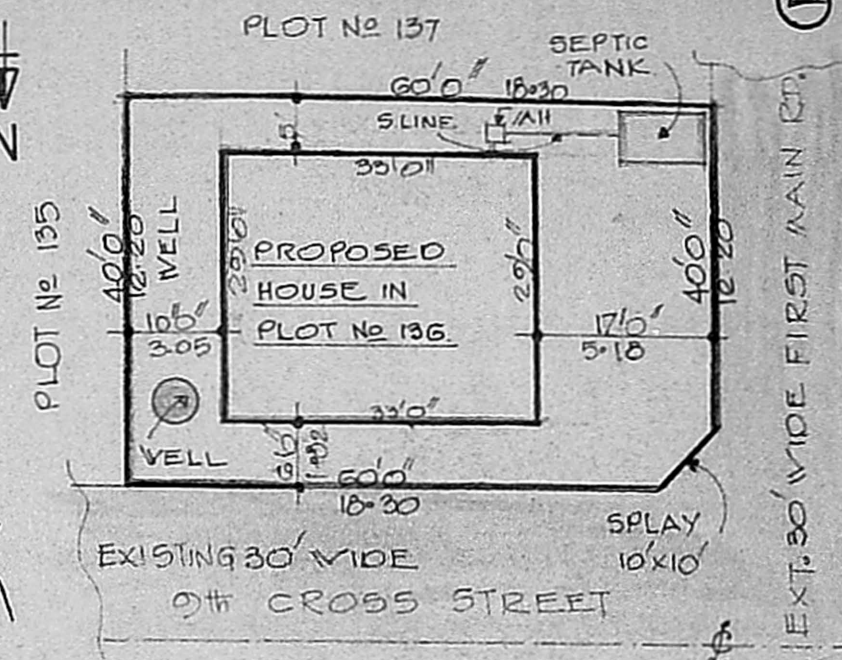

SITE PLAN
SCALE: 1"=200"

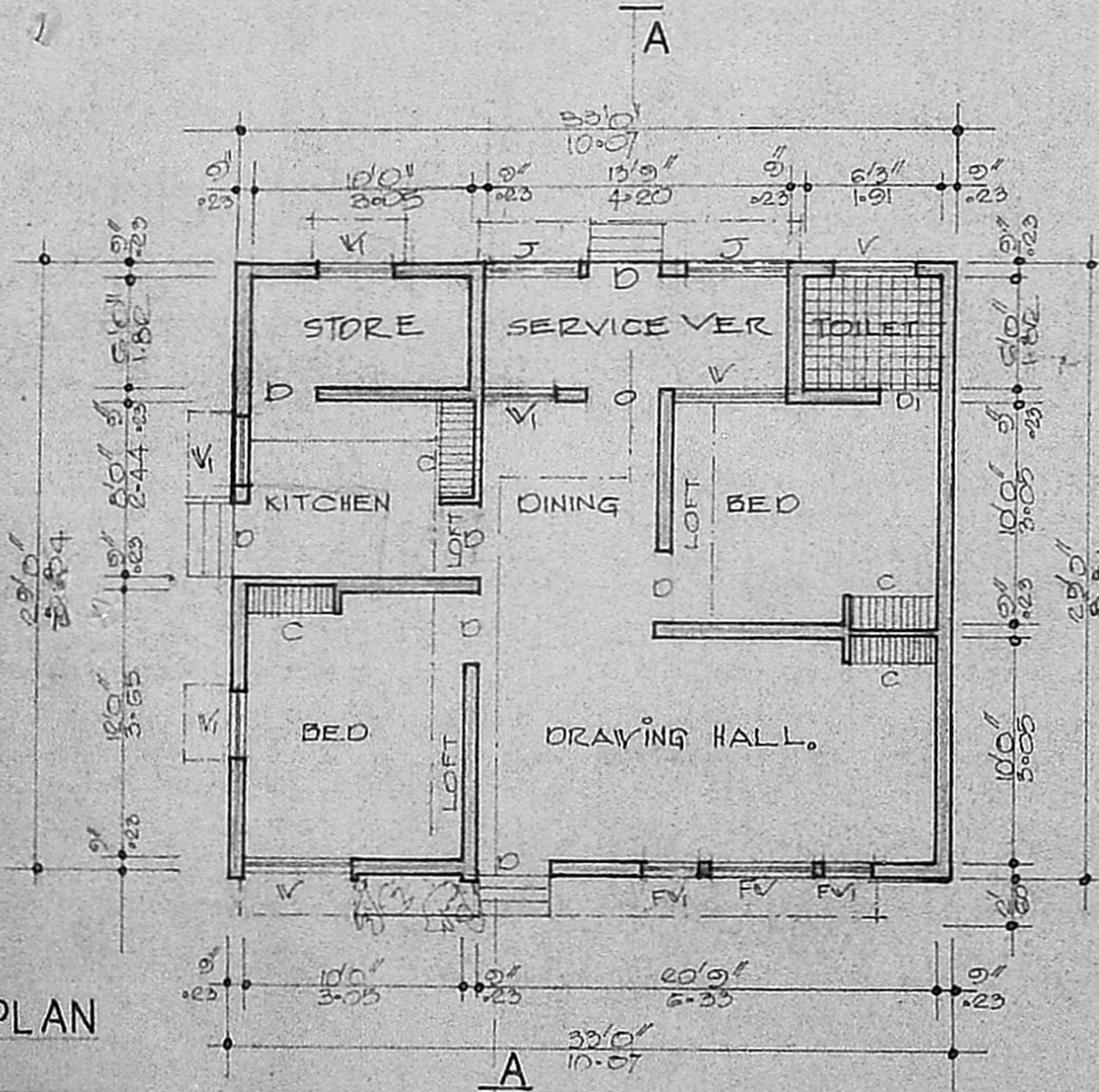

PLAN

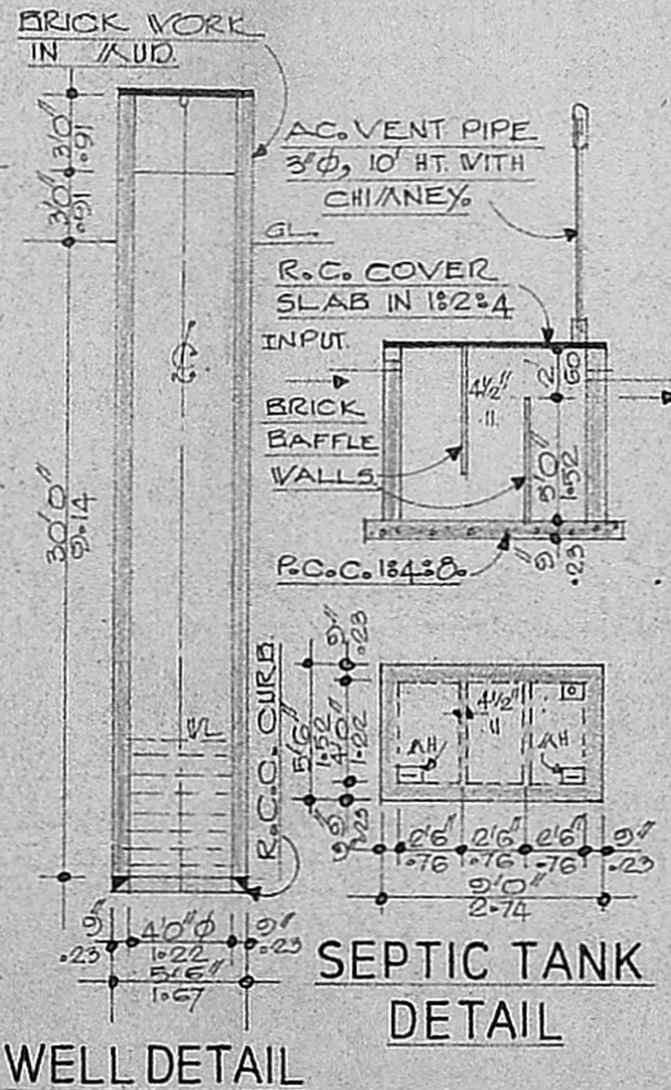

SEPTIC TANK
DETAIL

WELL DETAIL

SCHEDULE OF JOINERIES

D. C.V. DOOR	: 3'3" x 6'6" (1000 x 198)
Di. C.V. DOOR	: 2'6" x 6'6" (782 x 198)
V. C.V. WINDOW	: 5'0" x 4'0" (1524 x 122)
Vi. C.V. WINDOW	: 3'0" x 4'0" (914 x 122)
FV. FRENCH WINDOW	: 5'0" x 6'6" (1524 x 198)
FVi. FRENCH WINDOW	: 2'0" x 6'6" (608 x 198)
V. C.V. VENTILATOR	: 3'0" x 4'0" (914 x 122)
C. R.C. CUP-BOARD	: 4'0" x 6'6" (1222 x 198)
J. R.C. JALLI WORK	: 4'0" x 4'0" (1222 x 122)

AREA STATEMENT.

PLOT AREA	: 2400 SFT. (223 AT2)
PLINTH AREA	: 957 SFT. (88.91M ²)
PLOT COVERAGE	: 35%
F.S.I.	: 0.35

COLOUR CODE

- PROPOSED
- ROAD & STREET
- BOUNDARY.

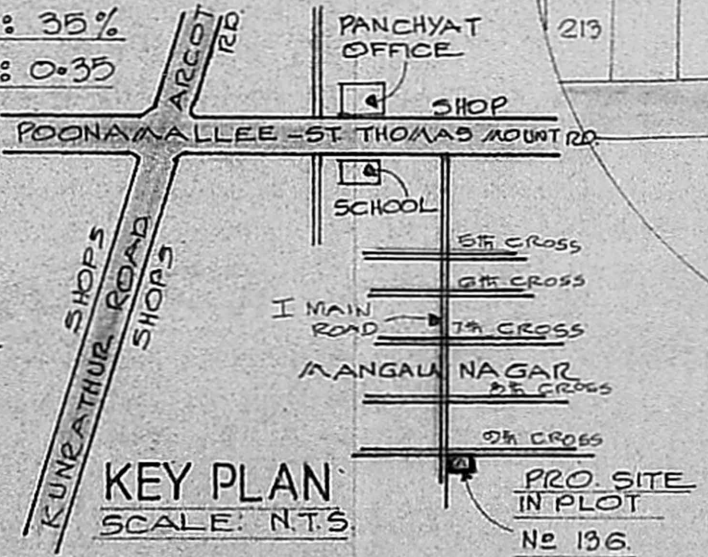

KEY PLAN
SCALE: N.T.S.

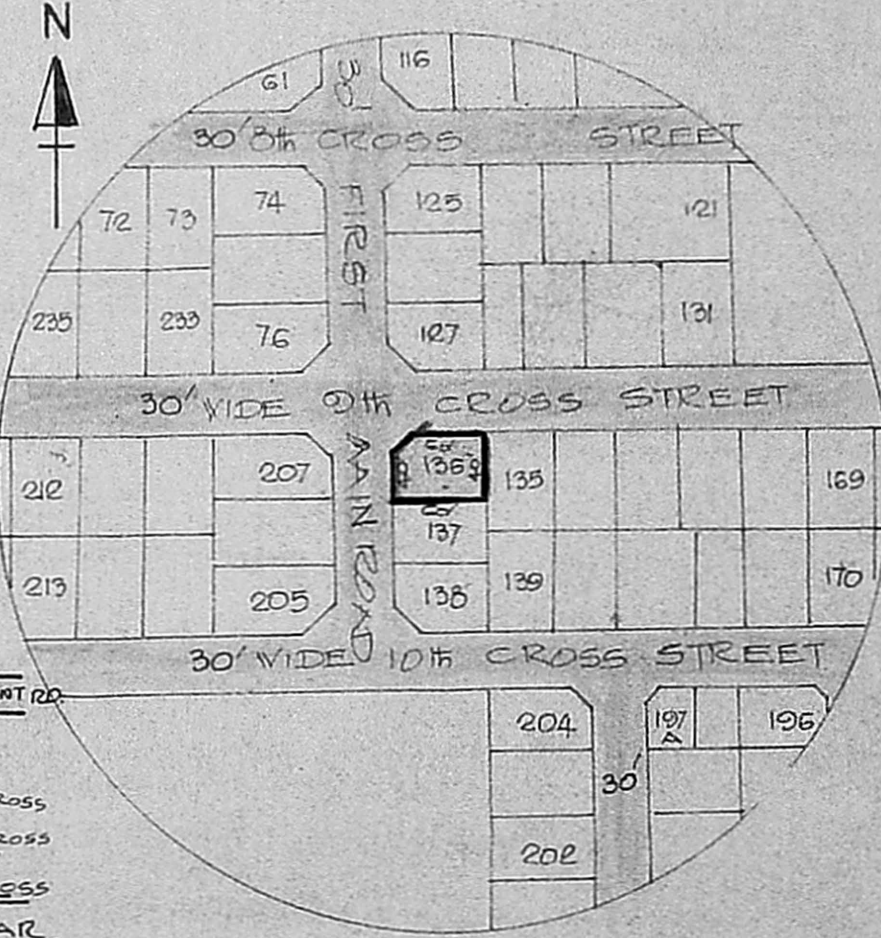

TOPO PLAN
SCALE: 1"=1320"

PLAN OF A PROPOSED DWELLING HOUSE IN PLOT No 136, S.No 256/1
AT MANGALA NAGAR OF PORUR VILLAGE, SAIDAPET TALUK,
CHENGAI ANNA DISTRICT.
FOR Mr. V. RATHINAM.

REVISED PLAN.
A2/10283/91
AP (A1)

DRAWING PREPARED BY
NOORI PLANNERS
PLOT No 34, MOSQUE STREET,
JAYANAGAR, PORUR P.O.
MADRAS - 600 116.
DRG. No. 2290 NR.

OWNER.

R. MOHAN RAO, D.C.E.,
LICENSED SURVEYOR.
ALANDUR MUNICIPALITY.
AMBATTUR TOWNSHIP.
BRANCH OFFICE.
NOORI PLANNERS,
PLOT NO. 34, MOSQUE STREET,
JAYA NAGAR, PORUR, P.O.
MADRAS - 602 104.
LICENSED SURVEYOR.